2018

CONSTANTINOS CHIZARIS
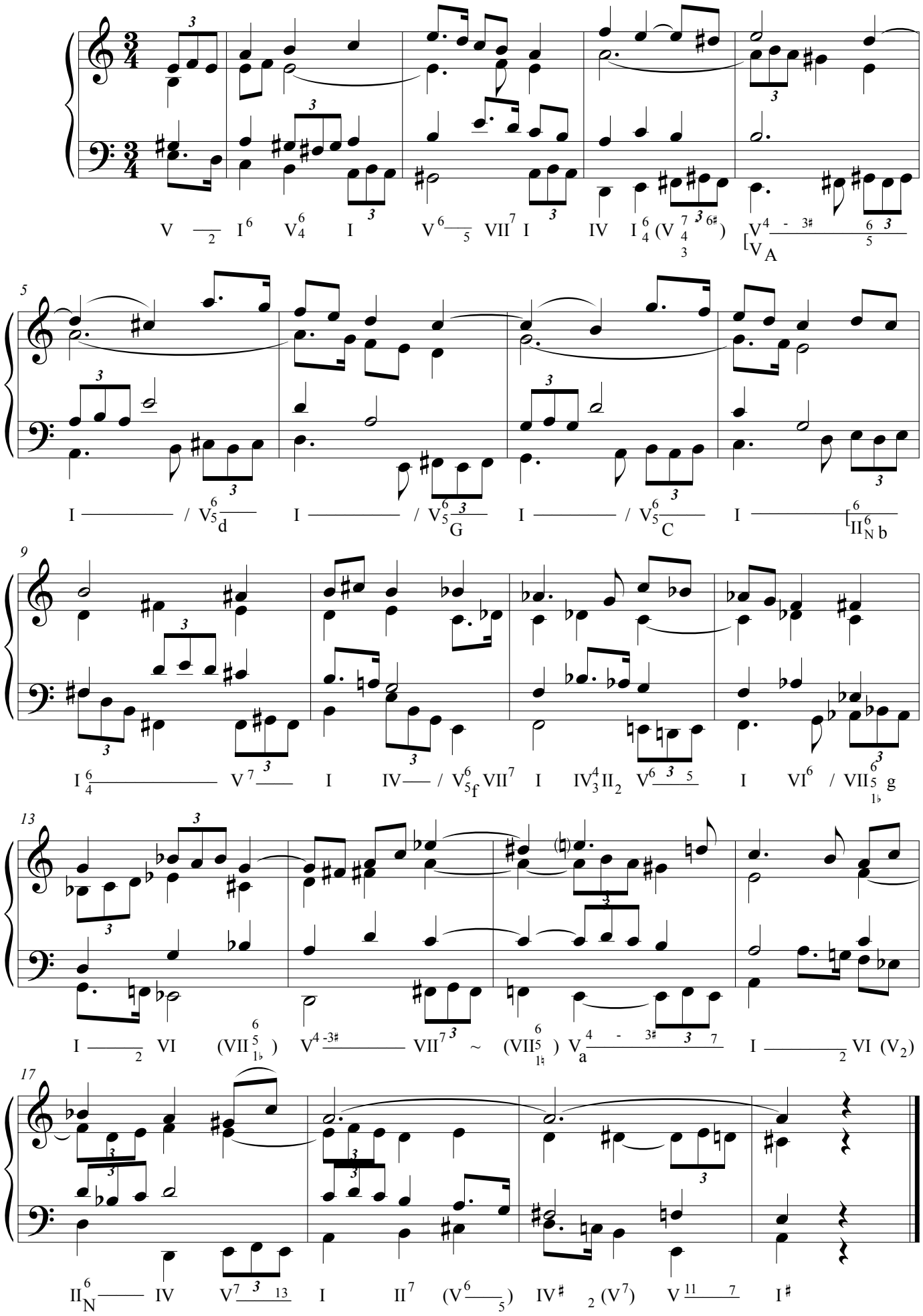
A minor